

PREPARED FOR  
RENAE DUNBAR  
CENTURY 21 AFFILIATED  
217 S. 7TH ST  
DELAVAN, WI. 53115

# PLAT OF SURVEY

- OF -

PATHFINDER SURVEYING INC.  
(formerly)  
J.K. SURVEYING INC.  
P.O BOX 322  
LAKE GENEVA, WI. 53147  
WWW.PATHFINDERSURVEYING.NET  
262-248-8303

UNIT 18-04 OF GENEVA NATIONAL CONDOMINIUM No. 18, LOCATED IN THE WEST 1/2 OF THE NE 1/4 AND THE EAST 1/2 OF THE OF THE NW 1/4 AND THE NE 1/4 OF THE SW 1/4 AND THE NW 1/4 OF THE SE 1/4 OF SECTION 29, TOWN 2 NORTH, RANGE 17 EAST, TOWN OF GENEVA, COUNTY OF WALWORTH AND STATE OF WISCONSIN.

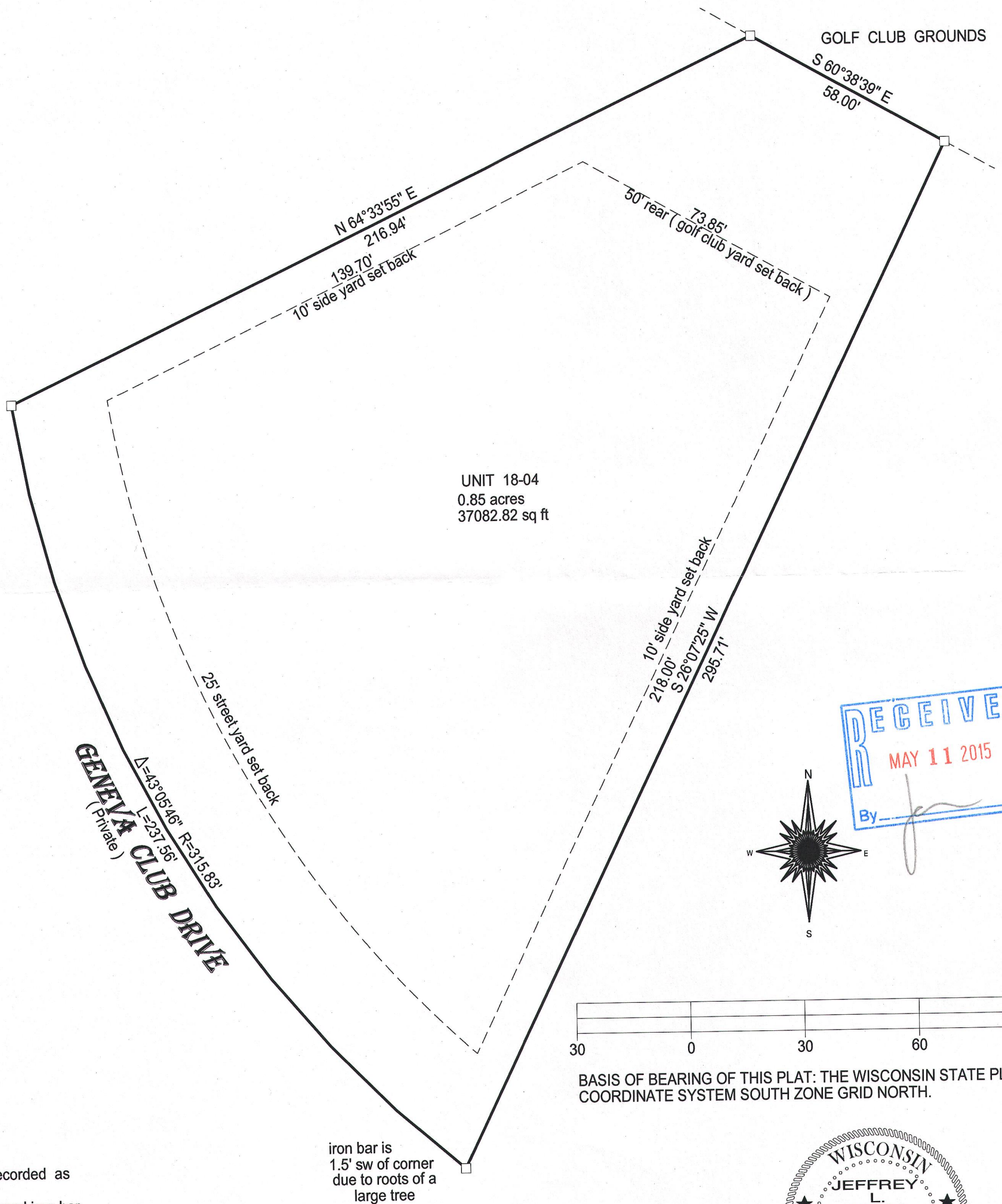

- ( ) = recorded as
- = found iron bar
- = found iron pipe
- = set iron pipe
- = set iron bar

SCALE 1" = 30'

JOB # 15-15

TAX ID # JGN1800004

I hereby certify that I have surveyed the above- described property and the above map is a true representation thereof and shows the size and location of the property, its exterior boundaries, the location and dimensions of all structures thereon, fences, apparant easements and roadways and visible encroachments if any.

This survey is made for the present owners of the property, and those who purchase, mortgage, or guarantee the title thereto, within one year from the date hereof.

DATED THIS 20TH DAY OF JANUARY, 2015.

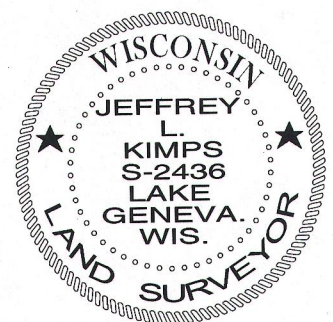

JEFFREY L. KIMPS S - 2436  
Wisconsin Registered Land Surveyor  
(original if signed in red)

JGN 18-4

217-4073